9752 Foam insert Kraftform Kompakt with ratchet functionality set 1, 24 pieces

EAN:	4013288232533	**Size:**	405x185x55 mm
Part number:	05150152001	**Weight:**	1208 g
Article number:	9752	**Country of origin:**	CZ
		Customs tariff number:	82079030

- Durable foam insert, each tool has its own place; two-coloured, missing tools will quickly be noticed
- Optimum fit for the best possible removal of the tools from the foam insert
- 838 RA-R M bitholding screwdriver with integrated ratchet functionality (fine toothing, 36 teeth, return angle 10°) for 1/4" hex drive bits
- 416 RA T-handle bitholding screwdriver with integrated ratchet (fine toothing, 80 teeth, return angle 4,5°) for 1/4" hex drive bits
- Ergonomic 2-component T-handle
- 816 R bitholding screwdriver with ergonomic Kraftform handle and Rapidaptor quick-release chuck for 1/4" hex drive bits
- Rapidaptor quick-release chuck for lightning-fast bit changes; with strong permanent magnet
- Zyklop 8001 A Mini bit ratchet (60 teeth, return angle 6°), drop-forged solid steel design; for 1/4" hex drive bits and with adapter for 1/4" sockets

Durable foam insert; two-coloured for quick identification of missing parts; suitable for the Tool Rebel roller cabinet. Equipped with one 838 RA-R M bitholding screwdriver with ratchet functionality and Rapidaptor quick-release chuck; one 416 RA T-handle bitholding screwdriver with ratchet functionality and Rapidaptor quick-release chuck; one 816 R bitholding screwdriver with Rapidaptor quick-release chuck, one Zyklop 8001 A Mini bit ratchet, all bitholding screwdrivers and the Mini bit ratchet for 1/4" bits; 18 tough bits (1/4", 89 mm long), one 870/1 connection part (1/4" external hexagon to 1/4" external square head; 25 mm long); one 9500 magnetiser for magnetising and demagnetising tool tips.

Web link
https://www.wera.de/en/05150152001

Wera Werkzeuge GmbH
Korzerter Straße 21-25
D-42349 Wuppertal
Tel: +49 (0)2 02 / 40 45-0
E-Mail: info@wera.de

Safe storage and quick overview

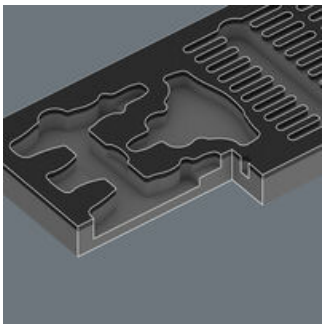

The tools sit securely in the foam thanks to precise contour cutouts, but are easy to remove. The carefully designed arrangement of the tools ensures space-saving storage and quick access to each tool.

Two-coloured foam insert

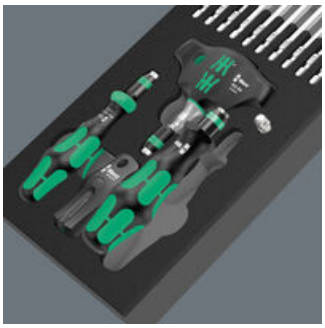

After removing the tool the light grey second foam becomes visible and therefore missing tools are quickly identified.

The bitholding screwdriver 838 RA-R M

The integrated ratchet with fine toothing (36 teeth) and a return angle of 10° eases and accelerates screwdriving without having to reposition the tool. With ergonomic Kraftform handle und Rapidaptor quick-release chuck.

The T-handle bitholding screwdriver 416 RA

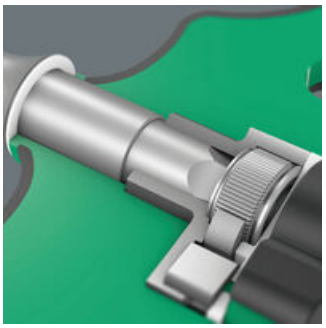

The integrated ratchet with fine toothing (80 teeth) and a return angle of 4,5° eases and accelerates screwdriving without having to reposition the tool. With Rapidaptor quick-release chuck for 1/4" hex drive bits.

Ergonomic 2-component T-handle

The ergonomically shaped 2-component T-handle with finger recesses and pleasant surface facilitates very high power transmission and fatigue-free working.

The bitholding screwdriver 816 R

With ergonomic Kraftform handle and Rapidaptor quick-release chuck for 1/4" hex drive bits.

Quick-release chuck with Rapidaptor technology

The Rapidaptor quick-release chuck allows for lightning-fast bit changes without any extra tools. The strong permanent magnet holds the bits firmly. For 1/4" hex drive bits.

The Zyklop 8001 A Mini bit ratchet

Bit ratchet in a drop-forged solid steel design. Fine toothing mechanism with 60 teeth allows a small return angle of 6° for precise working. Easiest operation, even with just one hand, in cramped screwdriving applications. The knurl allows fast screwdriving in cramped situations. For 1/4" hex drive bits. 1/4" sockets can also be used by adapting with the Wera 870/1 connection part.

Web link
https://www.wera.de/en/05150152001

Wera - 9752
05150152001 - 4013288232533

Wera Werkzeuge GmbH
Korzerter Straße 21-25
D-42349 Wuppertal
Tel: +49 (0)2 02 / 40 45-0
E-Mail: info@wera.de

Set contents:

838 RA-R M Bit-holding handle with ratchet functionality, 1/4", 1/4" x 123.5 mm

05051493001	1x	1/4" x 123.5 mm

416 RA T-handle bitholding screwdriver with ratchet function and Rapidaptor quick-release chuck, 1/4" x 45 mm

05023461001	1x	1/4" x 45 mm

816 R Bitholding screwdriver with Rapidaptor quick-release chuck, 1/4" x 119 mm

05051462001	1x	1/4" x 119 mm

8001 A Bit Ratchet 1/4", 1/4" x 87 mm

	1x	1/4" x 87 mm

851/4 Z bits, PH 1 x 89 mm

05059760001	1x	PH 1 x 89 mm
05059775001	1x	PH 2 x 89 mm
05059795001[1]	1x	PH 3 x 89 mm

1) Hexagonal blade

855/4 Z bits, PZ 1 x 89 mm

05060029001	1x	PZ 1 x 89 mm
05060035001	1x	PZ 2 x 89 mm
05060043001[1]	1x	PZ 3 x 89 mm

1) Hexagonal blade

867/4 Z TORX® bits, TX 10 x 89 mm

05060186001	1x	TX 10 x 89 mm
05060187001	1x	TX 15 x 89 mm
05060188001	1x	TX 20 x 89 mm
05060189001	1x	TX 25 x 89 mm
05060190001	1x	TX 27 x 89 mm
05060191001	1x	TX 30 x 89 mm
05060192001[1]	1x	TX 40 x 89 mm

1) Hexagonal blade

Web link
https://www.wera.de/en/05150152001

Wera Werkzeuge GmbH
Korzerter Straße 21-25
D-42349 Wuppertal
Tel: +49 (0)2 02 / 40 45-0
E-Mail: info@wera.de

840/4 Z bits, 3 x 89 mm

05059630001	1x	3 x 89 mm
05059631001	1x	4 x 89 mm
05059632001	1x	5 x 89 mm
05059633001[1]	1x	6 x 89 mm

1) Hexagonal blade

800/4 Z bits, 1 x 5.5 x 89 mm

05059488001	1x	1 x 5.5 x 89 mm

870/1 Adaptor, 1/4" x 25 mm

05136000001[1]	1x	1/4" x 25 mm

1) With friction ball; for manual nut spinner sockets

9500 Magnetiser SB, 64.6 mm

05033404001	1x	64.6 mm

9852 Foam insert Kraftform Kompakt ratchet set 1, empty, 172 x 30 x 392 mm

05137352001[1]	1x	172 x 30 x 392 mm

1) Attention: The foam insert does not fit in the previous model 05501051001 of the roller cabinet.

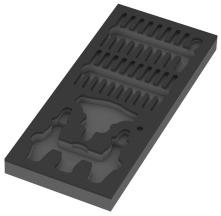

Attention: The foam insert does not fit in the previous model 05501051001 of the roller cabinet.

Web link
https://www.wera.de/en/05150152001

Wera - 9752
05150152001 - 4013288232533

Wera Werkzeuge GmbH
Korzerter Straße 21-25
D-42349 Wuppertal
Tel: +49 (0)2 02 / 40 45-0
E-Mail: info@wera.de