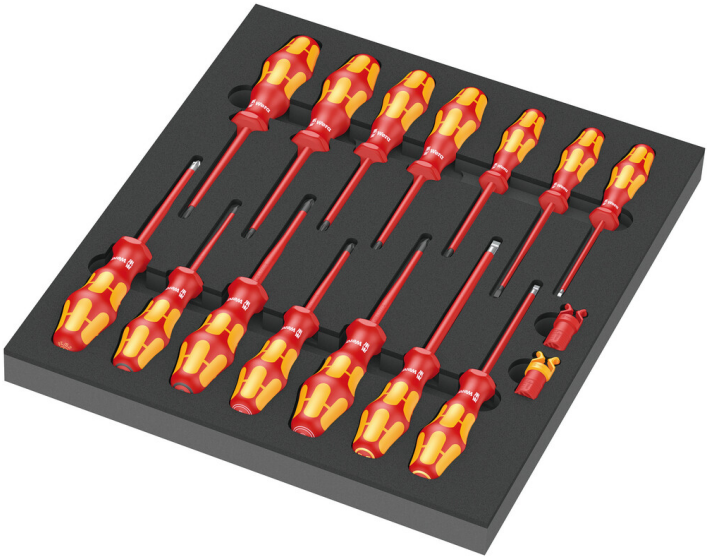

EAN:	4013288225320	**Size:**	405x360x60 mm
Part number:	05150102001	**Weight:**	1856 g
Article number:	9711	**Country of origin:**	CZ
		Customs tariff number:	82054000

- High-quality, durable foam insert without chemical vapours
- Screwdriver with insulated blades for safe working up to 1,000 volt, five of which with reduced blade diameter for lower-lying screws
- Optimum fit for the best possible removal of the tools from the foam insert
- Water- and oil-repellent, low maintenance and easy to clean
- Protection of the tool from dirt and impact
- Smooth hard zones for high speed turning, soft grip zones for high torque transfer
- Take it easy tool finder: colour coding according to profile and size
- Hexagonal anti-roll feature against rolling away

Durable foam insert; two-coloured for quick identification of missing parts; suitable for the Tool Rebel roller cabinet, equipped with 14 Wera Kraftform VDE screwdrivers as well as two screw grippers.

Web link
https://www.wera.de/en/05150102001

Wera - 9711
05150102001 - 4013288225320

Wera Werkzeuge GmbH
Korzerter Straße 21-25
D-42349 Wuppertal
Tel: +49 (0)2 02 / 40 45-0
E-Mail: info@wera.de

Safe storage and quick overview

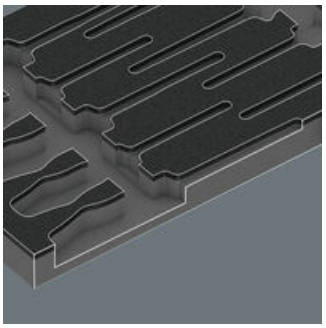

The tools sit securely in the foam thanks to precise contour cutouts, but are easy to remove. The carefully designed arrangement of the tools ensures space-saving storage and quick access to each tool.

Two-coloured foam insert

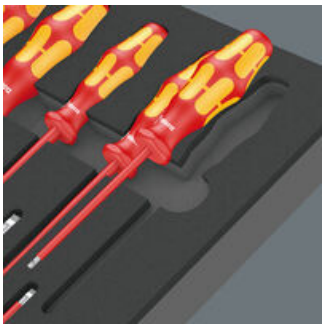

After removing the tool the light grey second foam becomes visible and therefore missing tools are quickly identified.

Individually tested tools as per IEC 60900 at 10,000 V

The individual testing at 10,000 volts, in accordance with IEC 60900, ensures safe working with loads up to 1,000 volts.

VDE-insulated screwdriver with reduced blade diameter

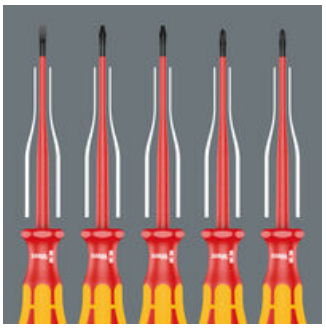

Reduced blade diameter with integrated protective insulation, allows sunken screws and spring elements to be accessed and actuated, individually tested as per IEC 60900.

Lasertip

A precisely-focused laser creates a sharp-edged surface structure. Wera Lasertip "bites" itself into the screw head and prevents any slips out of the recess. It is available for screwdrivers for slotted, Phillips and Pozidriv screws.

Take it easy Tool Finder

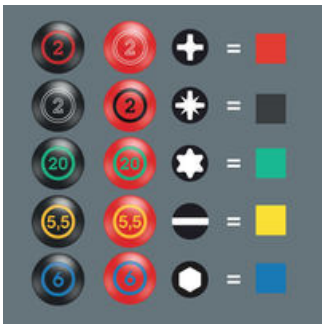

Screwdrivers with Take it easy tool finder: colour coding according to profile and size stamp.

And this is how the gripper works

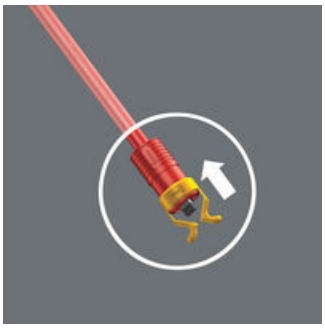

Push the screw gripper onto the tip of the screwdriver until the end of the blade protrudes from the rubber blade holder.

And this is how the gripper works

Pull the screw gripper towards the screwdriver handle until the two arms of the gripper sit against the head of the screw and are spread slightly apart. The Wera screw gripper releases the screw automatically after it has been fastened.

Web link
https://www.wera.de/en/05150102001

Wera - 9711
05150102001 - 4013288225320

Wera Werkzeuge GmbH
Korzerter Straße 21-25
D-42349 Wuppertal
Tel: +49 (0)2 02 / 40 45-0
E-Mail: info@wera.de

Set contents:

162 iS PH VDE Insulated screwdriver with reduced blade diameter for Phillips screws, PH 1 x 80 mm

05006450001	1x	PH 1 x 80 mm
05006451001	1x	PH 2 x 100 mm

165 iS PZ VDE Insulated screwdriver with reduced blade diameter for Pozidriv screws, PZ 1 x 80 mm

05006460001	1x	PZ 1 x 80 mm
05006461001	1x	PZ 2 x 100 mm

165 i PZ/S VDE Insulated screwdriver for PlusMinus screws (Pozidriv/slotted), # 2 x 100 mm

05006191001	1x	# 2 x 100 mm

160 i VDE Insulated screwdriver for slotted screws, 0.4 x 2.5 x 80 mm

05006100001[1]	1x	0.4 x 2.5 x 80 mm
05006115001	1x	0.8 x 4 x 100 mm
05006120001	1x	1 x 5.5 x 125 mm

1) Without Lasertip

160 iS VDE Insulated screwdriver with reduced blade diameter for slotted screws, 0.6 x 3.5 x 100 mm

05006440001	1x	0.6 x 3.5 x 100 mm

167 i VDE Insulated screwdriver for TORX® screws, TX 10 x 80 mm

05006170001	1x	TX 10 x 80 mm
05006172001	1x	TX 15 x 80 mm
05006174001	1x	TX 20 x 80 mm
05006176001	1x	TX 25 x 100 mm
05006178001	1x	TX 30 x 100 mm

1440 Screw Gripper, 4.5-6 x 41 mm

1x 4.5-6 x 41 mm

1442 Screw Gripper, 6.0-8.5 x 41 mm

1x 6.0-8.5 x 41 mm

9811 Foam insert VDE screwdriver set 1, empty, 344 x 30 x 392 mm

05137311001[1]	1x	344 x 30 x 392 mm

1) Attention: The foam insert does not fit in the previous model 05501051001 of the roller cabinet.

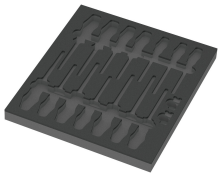

Web link
https://www.wera.de/en/05150102001

Wera Werkzeuge GmbH
Korzerter Straße 21-25
D-42349 Wuppertal
Tel: +49 (0)2 02 / 40 45-0
E-Mail: info@wera.de

Web link
https://www.wera.de/en/05150102001

Wera - 9711
05150102001 - 4013288225320

Wera Werkzeuge GmbH
Korzerter Straße 21-25
D-42349 Wuppertal
Tel: +49 (0)2 02 / 40 45-0
E-Mail: info@wera.de