EAN:	4013288219510	**Size:**	140x115x55 mm
Part number:	05134021001	**Weight:**	340 g
Article number:	Terrassenbau-Set T 1	**Country of origin:**	CZ
		Customs tariff number:	82079030

- High-quality 17-piece tool set for evenly flush countersunk screw heads for decking in patio construction
- Bit holder with adjustable screw depth limitation and protective felt ring for surface protection
- 15 bits (TORX®, PH, PZ) made from stainless steel to prevent extraneous rust plus 3888/4/1 K Rapidaptor stainless steel bit holder
- Take it easy tool finder: colour coding according to profile and size
- Compact folding pouch with Wera 2go compatibility incl. 4 spare felt rings

Compact Wera tool set with the 17 most common screwdriving tools for patio construction. Bits in stainless steel design prevent extraneous rust. With extra smart bit holder, which enables a uniform depth thanks to the variable screw depth limitation, and prevents damage to decking with the fitted felt ring.

Web link
https://www.wera.de/en/05134021001

Wera - Terrassenbau-Set T 1
05134021001 - 4013288219510

Wera Werkzeuge GmbH
Korzerter Straße 21-25
D-42349 Wuppertal
Tel: +49 (0)2 02 / 40 45-0
E-Mail: info@wera.de

Bit holder for evenly flush countersunk screws in patio construction

Evenly flush countersinking of screws

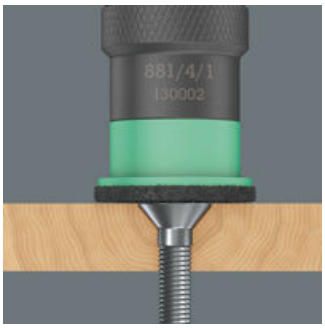

The 881/4/1 bit holder allows for evenly flush countersinking of screws in decking when building patios. The screw depth can be adjusted as required. This prevents screws from being countersunk too deep.

Avoids damage caused by rot

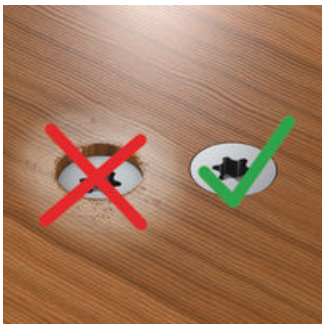

The screw head is evenly flush with the decking, therefore so-called "water nests", which usually lead to rot, are avoided.

Individual screw depth

The required screw depth is set using the counter thread.

Bit mounting with retaining ring

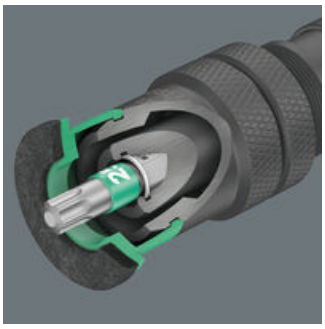

Proven holder design, optimal fitting of the tool in the holder. Particularly robust for series applications.

Surface protection

The exchangeable felt ring in the front of the bit mounting prevents brush marks on patio decking.

Stainless Steel Bits

Wera stainless steel bits are manufactured out of stainless steel so unsightly rust can be avoided. The stainless steel bits from Wera are vacuum ice-hardened and have the hardness and strength needed for screw connections. There are no limitations to the industrial applications they are suitable for.

Bits with Take it easy tool finder

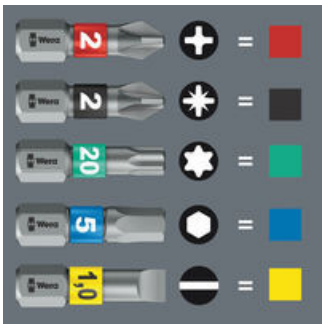

Take it easy tool finder with colour coding according to profiles and size stamp - for simple and rapid accessing of the required tool.

Web link
https://www.wera.de/en/05134021001

Wera - Terrassenbau-Set T 1
05134021001 - 4013288219510

Wera Werkzeuge GmbH
Korzerter Straße 21-25
D-42349 Wuppertal
Tel: +49 (0)2 02 / 40 45-0
E-Mail: info@wera.de

Set contents:

881/4/1 Bit holder with variable screw depth limitation, 1/4" x 95 mm

[1]	1x	1/4" x 95 mm

1) The spare part kit with 5x felt rings can be ordered with the code number 05130003001.

3888/4/1 K Rapidaptor Universal Bit Holder, stainless, 1/4" x 50 mm

05071100001	1x	1/4" x 50 mm

3851/1 TS bits, stainless, PH 1 x 25 mm

05071010001	1x	PH 1 x 25 mm
05071011001	1x	PH 2 x 25 mm
05071012001	1x	PH 3 x 25 mm

3855/1 TS bits, stainless, PZ 1 x 25 mm

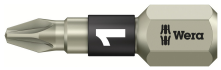

05071020001	1x	PZ 1 x 25 mm
05071021001	2x	PZ 2 x 25 mm
05071022001	1x	PZ 3 x 25 mm

3867/1 TS TORX® bits, stainless, TX 10 x 25 mm

05071032001	1x	TX 10 x 25 mm
05071033001	1x	TX 15 x 25 mm
05071034001	1x	TX 20 x 25 mm
05071035001	1x	TX 25 x 25 mm
05071037001	1x	TX 30 x 25 mm
05071038001	1x	TX 40 x 25 mm

3867/1 TS P TORX® bits with pin, stainless, TX 25 x 25 mm

	2x	TX 25 x 25 mm

9201 Felt ring for 881/4/1, 27 mm

	4x	27 mm

The spare part kit with 5x felt rings can be ordered with the code number 05130003001.

Web link
https://www.wera.de/en/05134021001

Wera - Terrassenbau-Set T 1
05134021001 - 4013288219510

Wera Werkzeuge GmbH
Korzerter Straße 21-25
D-42349 Wuppertal
Tel: +49 (0)2 02 / 40 45-0
E-Mail: info@wera.de