EAN:	4013288234827	**Size:**	218x81x51 mm
Part number:	05049065001	**Weight:**	472 g
Article number:	Tool-Check Automotive 1 2025	**Country of origin:**	CZ
		Customs tariff number:	82079030

- Very compact 38-piece tool set for manual and machine use
- Perfect for a wide variety of screw connections with Zyklop Mini with 1/4" bit mounting and/or bitholding screwdriver
- Green locking components to secure the tools
- Ideal for mobile use
- 1/4" bit ratchet, tough viscous bits, Rapidaptor holder, adaptor and 1/4" sockets
- Tough viscous bits for universal use
- Use of 1/4" sockets also possible with the Wera adaptor 870/1
- Sockets with Take it easy tool finder: colour coding by size and size stamping

38-piece set. Very compact tool set for manual and machine use. The green locking elements of the Tool-Check secure the tools during transport. Includes one 1/4" bit ratchet in drop-forged solid steel design. Fine toothing mechanism (60 teeth) for a small return angle of 6° for precise working. Easy clockwise/counterclockwise switching. Ergonomically shaped ratchet head and lever. 1/4" sockets can also be used with the Wera 870/1 adapter (1/4" external hexagon to 1/4" external square head) included in the set. 7 Zyklop sockets (1/4", for manual and machine-operated tools); with ball stop groove. Knurling at the rear end for manageability during manual screwdriving. With Take it easy tool finder: colour coding by size - for quick and easy identification of the required tool. Made of matte chrome-plated chrome-vanadium. 28 tough bits (Phillips, TORX®, TORX® BO, slotted, square head, Five Lobe and XZN) for universal use. In the very compact, functional Tool-Check.

Web link
https://www.wera.de/en/05049065001

Wera Werkzeuge GmbH
Korzerter Straße 21-25
D-42349 Wuppertal
Tel: +49 (0)2 02 / 40 45-0
E-Mail: info@wera.de

Compact Tool-Check

The set offers 38 tools in an extremely space-saving box. The Tool-Check is made of premium plastic, guarantees neat arrangement, quick access to the required tools and secure transport - no risk of losing tools!

Safely stored

The green locking components of the Tool-Check secure the tool reliably during transport. At the same time, they are easy to operate and allow quick access to the tools.

The Zyklop Mini Ratchets

For all difficult-to-access applications.

The Zyklop Mini

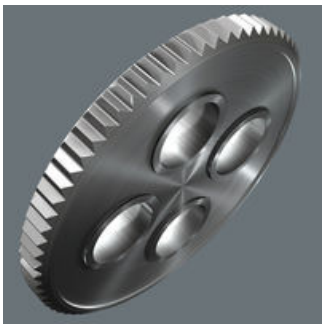

The fine tooth mechanism, with its 60 teeth, allows a small return angle of only 6° - ideal for precision work.

Simple direction change

Simple switching between left/right operations.

Rapid screwdriving

High working speeds can be attained with the Zyklop Mini bit ratchet. The thumb wheel is important, enabling more rapid screwdriving, and the lever of the Zyklop Mini only needs to be used for the final tightening of the screw.

Slim design

Its slim design makes it ideal for all particularly confined working situations.

Take it easy tool finder system

Take it easy tool finder system - with profile and size colour-coding for quick and easy tool selection. Colour-coded system for hexagon drive screws (L-Keys, Zyklop bit sockets), external hex drive screws and nuts (Joker wrenches, Zyklop sockets and Zyklop bit sockets with holding function), and TORX® drive screws (L-Keys, Zyklop bit sockets).

Web link
https://www.wera.de/en/05049065001

Wera - Tool-Check Automotive 1 2025
05049065001 - 4013288234827

Wera Werkzeuge GmbH
Korzerter Straße 21-25
D-42349 Wuppertal
Tel: +49 (0)2 02 / 40 45-0
E-Mail: info@wera.de

Set contents:

8001 A Bit Ratchet 1/4", 1/4" x 87 mm

	1x	1/4" x 87 mm

889/4/1 K Rapidaptor Universal Bit Holder, 1/4" x 50 mm

05052502001	1x	1/4" x 50 mm

870/1 Adaptor, 1/4" x 25 mm

05136000001[1]	1x	1/4" x 25 mm

1) With friction ball; for manual nut spinner sockets

851/1 TZ bits, PH 1 x 25 mm

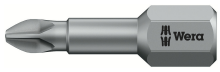

05056505001	1x	PH 1 x 25 mm
05056510001	1x	PH 2 x 25 mm
05056525001	1x	PH 3 x 25 mm

867/1 TZ TORX® bits, TX 10 x 25 mm

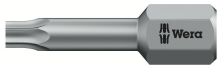

05066305001	1x	TX 10 x 25 mm
05066308001	1x	TX 15 x 25 mm
05066310001	1x	TX 20 x 25 mm
05066312001	1x	TX 25 x 25 mm
05066315001	1x	TX 30 x 25 mm
05066320001	1x	TX 40 x 25 mm

867/1 Z TORX® BO bits with bore hole, TX 10 x 25 mm

05066500001	1x	TX 10 x 25 mm
05066505001	1x	TX 15 x 25 mm
05066510001	1x	TX 20 x 25 mm
05066515001	1x	TX 25 x 25 mm
05066525001	1x	TX 30 x 25 mm

800/1 TZ bits, 1 x 5.5 x 25 mm

05056225001	1x	1 x 5.5 x 25 mm

840/1 Z bits, 3 x 25 mm

05056315001	1x	3 x 25 mm
05056320001	1x	4 x 25 mm
05056325001	1x	5 x 25 mm
05056330001	1x	6 x 25 mm
05056335001	1x	8 x 25 mm

873/1 Five Lobe bits with bore hole, 20 x 25 mm

	1x	20 x 25 mm
	1x	25 x 25 mm
	1x	27 x 25 mm
	1x	30 x 25 mm

Web link
https://www.wera.de/en/05049065001

Wera - Tool-Check Automotive 1 2025
05049065001 - 4013288234827

Wera Werkzeuge GmbH
Korzerter Straße 21-25
D-42349 Wuppertal
Tel: +49 (0)2 02 / 40 45-0
E-Mail: info@wera.de

860/1 XZN Multi-point bits, M 4 x 25 mm

05066150001	1x	M 4 x 25 mm
05066155001	1x	M 5 x 25 mm
05066160001	1x	M 6 x 25 mm
05066165001	1x	M 8 x 25 mm

8790 HMA Zyklop 1/4" socket, 5.5 x 23 mm

05003504001	1x	5.5 x 23 mm
05003505001	1x	6 x 23 mm
05003506001	1x	7 x 23 mm
05003507001	1x	8 x 23 mm
05003509001	1x	10 x 23 mm
05003511001	1x	12 x 23 mm
05003512001	1x	13 x 23 mm

Web link
https://www.wera.de/en/05049065001

Wera Werkzeuge GmbH
Korzerter Straße 21-25
D-42349 Wuppertal
Tel: +49 (0)2 02 / 40 45-0
E-Mail: info@wera.de