EAN:	4013288234933	**Size:**	210x105x65 mm
Part number:	05004188001	**Weight:**	750 g
Article number:	Bicycle Set 3 A 2025	**Country of origin:**	CZ
		Customs tariff number:	82079030

- Compact 38-piece bike tool set in a pouch for the workshop and on tour
- Tool-Check with green locking elements to secure the tools
- With a small soft pouch to take individual tools with you
- With chain riveter and chain fastener with exchangeable rivet pin for opening and closing bicycle chains. Suitable for single-speed chains, up to 12-speed
- Tools for the most popular screw profiles on road bikes, mountain bikes and e-bikes
- Including two tyre levers with additional functionality - allowing the take up of 1/4" screwdriver bits
- Robust, surface-friendly, compact low weight textile pouch

Web link
https://www.wera.de/en/05004188001

Wera - Bicycle Set 3 A 2025
05004188001 - 4013288234933

Wera Werkzeuge GmbH
Korzerter Straße 21-25
D-42349 Wuppertal
Tel: +49 (0)2 02 / 40 45-0
E-Mail: info@wera.de

Bike tool set with ratchet, bits, sockets and a bitholding screwdriver in the very compact Tool-Check. Perfect as a universal companion for a multitude of screwdriving applications. An added extra: The set comes with two pouches- a larger pouch for the complete tool set and a small soft pouch to store the tools safely in your shirt pocket when you are on the go. The soft pouch has additional loops for holding two CO_2 cartridges (the cartridges are not included).
With useful bike tools (chain riveter and chain fastener) to repair bike chains.
Premium bitholding screwdriver with Kraftform Plus handle for comfortable ergonomic screwdriving. Bit ratchet for quick working when screwdriving with a machine or conventional hand tool is not possible due to space constraints. Rapid reversing from clockwise to counterclockwise rotation and vice versa via the reversing lever. The knurling on the ratchet head allows for quick rotation (with the thumb). Easiest operation, even with just one hand. Ergonomic ratchet head/lever: Kraftform geometry with perfectly shaped contact surfaces for the fingers. The direct bit mounting in the ratchet head provides small tool design for low working heights. Small return angle of 6° for precise working. Robust drop-forged solid steel design. Torques of over 65 Nm. The Rapidaptor bitholding screwdriver with fast-rotating sleeve: Can be used as an extension, for lightning-fast bit changes for even very small bit sizes with just one hand and without any extra tools.
Bits (BTZ) with BiTorsion zone to cushion peak loads for universal use; tough bits (Z) for universal use.
Zyklop sockets with colour coding by size as well as size stamping - to help you find the required socket quickly and easily. Slip-proof thanks to the knurling at the rear end for easy handling even with oily hands. With ball stop groove. For external hexagon bolts and screws. Made of matte chrome-plated chrome-vanadium.
With the glass fibre reinforced plastic tyre levers, the tyres can be safely levered off the rim without damaging the rim. One tyre lever with valve ejector, one tyre lever with ¼" bit mounting.

The Bicycle Set 3 a

The Bicycle Set 3 a

The Bicycle Set 3 A is the practical assortment for independently carrying out assembly work and repairs on road bikes, mountain bikes and e-bikes. Particularly practical: one small case with zip to take individual tools with you in your jersey pocket. Less weight on bike tours.

Safely stored

The green locking components of the Tool-Check secure the tool reliably during transport. At the same time, they are easy to operate and allow quick access to the tools.

Ideal for working in confined spaces

With their extremely compact design, the Zyklop Mini ratchets are particularly suitable for all hard-to-reach applications.

Web link
https://www.wera.de/en/05004188001

Wera - Bicycle Set 3 A 2025
05004188001 - 4013288234933

Wera Werkzeuge GmbH
Korzerter Straße 21-25
D-42349 Wuppertal
Tel: +49 (0)2 02 / 40 45-0
E-Mail: info@wera.de

Bit ratchet also for sockets

1/4" sockets can also be used with the Zyklop Mini bit ratchet by connecting the 870/1 adapter (¼" hexagon to 1/4" square head).

Chain tools

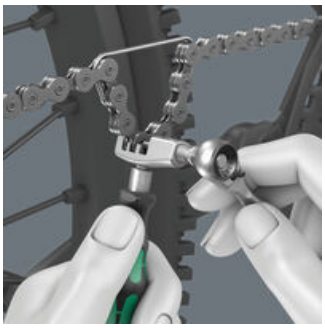

With the included chain tools, chains can be loosened and reconnected; for opening and closing bicycle chains. Suitable for single-speed chains, up to 12-speed.

The tyre lever 9502 with bit mounting

The 1/4" hexagon mounting in the tyre lever 9502 allows mounting of a 1/4" bit. In this way, light screw connections can be conducted.

The tyre lever 9503

The tyre lever 9503 can be used as a valve ejector for Sclaverand (French) valves and as a bleeder valve for car valves.

Web link
https://www.wera.de/en/05004188001

Wera Werkzeuge GmbH
Korzerter Straße 21-25
D-42349 Wuppertal
Tel: +49 (0)2 02 / 40 45-0
E-Mail: info@wera.de

Set contents:

8001 A Bit Ratchet 1/4", 1/4" x 87 mm

	1x	1/4" x 87 mm

813 Bitholding screwdriver, 1/4" x 78 mm

05051274001	1x	1/4" x 78 mm

3899/4/1 Universal holder, stainless steel, 1/4" x 100 mm

	1x	1/4" x 100 mm

889/4/1 K Rapidaptor Universal Bit Holder, 1/4" x 50 mm

05052502001	1x	1/4" x 50 mm

870/1 Adaptor, 1/4" x 25 mm

05136000001[1]	1x	1/4" x 25 mm

1) With friction ball; for manual nut spinner sockets

851/1 BTZ bits, PH 1 x 25 mm

05056420001	1x	PH 1 x 25 mm
05056422001	1x	PH 2 x 25 mm

867/1 BTZ TORX® bits, TX 10 x 25 mm

05066120001	1x	TX 10 x 25 mm
05066122001	1x	TX 15 x 25 mm
05066124001	1x	TX 20 x 25 mm
05066126001	1x	TX 25 x 25 mm
05S803020T	1x	TX 27 x 25 mm
05066128001	1x	TX 30 x 25 mm

800/1 BTZ bits, 0.5 x 4 x 25 mm

05S803039T001	1x	0.5 x 4 x 25 mm
05S803041T001	1x	0.6 x 4.5 x 25 mm

840/1 BTZ bits, 2 x 25 mm

05056681001	1x	2 x 25 mm
05056682001	1x	2.5 x 25 mm
05056683001	1x	3 x 25 mm
05056684001	1x	4 x 25 mm
05056685001	1x	5 x 25 mm
05056687001	1x	6 x 25 mm

Web link
https://www.wera.de/en/05004188001

Wera - Bicycle Set 3 A 2025
05004188001 - 4013288234933

Wera Werkzeuge GmbH
Korzerter Straße 21-25
D-42349 Wuppertal
Tel: +49 (0)2 02 / 40 45-0
E-Mail: info@wera.de

840/1 Z bits, 8 x 25 mm

05056335001	1x	8 x 25 mm

842/1 Z bits, 2.5 x 25 mm

05056350001	1x	2.5 x 25 mm
05056352001	1x	3 x 25 mm
05056354001	1x	4 x 25 mm
05056356001	1x	5 x 25 mm
05056358001	1x	6 x 25 mm

8790 HMA Zyklop 1/4" socket, 5.5 x 23 mm

05003504001	1x	5.5 x 23 mm
05003505001	1x	6 x 23 mm
05003507001	1x	8 x 23 mm
05003509001	1x	10 x 23 mm
05003512001	1x	13 x 23 mm
05003499001	1x	15 x 23 mm
05003508001	1x	9 x 23 mm

9502 Tyre jack with bit mounting, 105 mm

1x 105 mm

9503 Tyre jack with valve ejector, 105 mm

1x 105 mm

9513 Chain Tool

1x 9513 Chain Tool

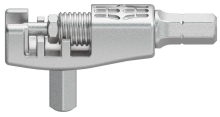

9512 Chain-Hook

1x 9512 Chain-Hook

9481 Tool pouch, 203 x 85 mm

1x 203 x 85 mm

Web link
https://www.wera.de/en/05004188001

Wera - Bicycle Set 3 A 2025
05004188001 - 4013288234933

Wera Werkzeuge GmbH
Korzerter Straße 21-25
D-42349 Wuppertal
Tel: +49 (0)2 02 / 40 45-0
E-Mail: info@wera.de

9480 Case with zip, 90 x 135 mm

1x 90 x 135 mm

Hook and Loop Fastener Strip 120, 120 x 50 mm

1x 120 x 50 mm

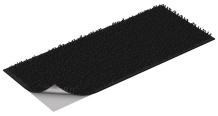

Web link
https://www.wera.de/en/05004188001

Wera - Bicycle Set 3 A 2025
05004188001 - 4013288234933

Wera Werkzeuge GmbH
Korzerter Straße 21-25
D-42349 Wuppertal
Tel: +49 (0)2 02 / 40 45-0
E-Mail: info@wera.de